Certification

This is to certify that this OFFICIAL ZONING MAP FOR THE CITY OF BAY ST. LOUIS, MISSISSIPPI, is hereby adopted by the City Council, this the 7th day of September, 2010.

Les Fillingame, Mayor

David Kolf, City Clerk

BY OFFICIAL ACTION OF THE CITY COUNCIL, THIS MAP WAS AMENDED AS AUTHORIZED BY ORDINANCE AS LISTED BELOW.

DATE	FROM DISTRICT	TO DISTRICT	MAYOR'S SIGNATURE	CITY CLERK'S SIGNATURE
February 8, 2011	C-2	I-1		
May 3, 2011	R-1	R-1A		
June 7, 2011	R-1	WF-1		

City of Bay St Louis

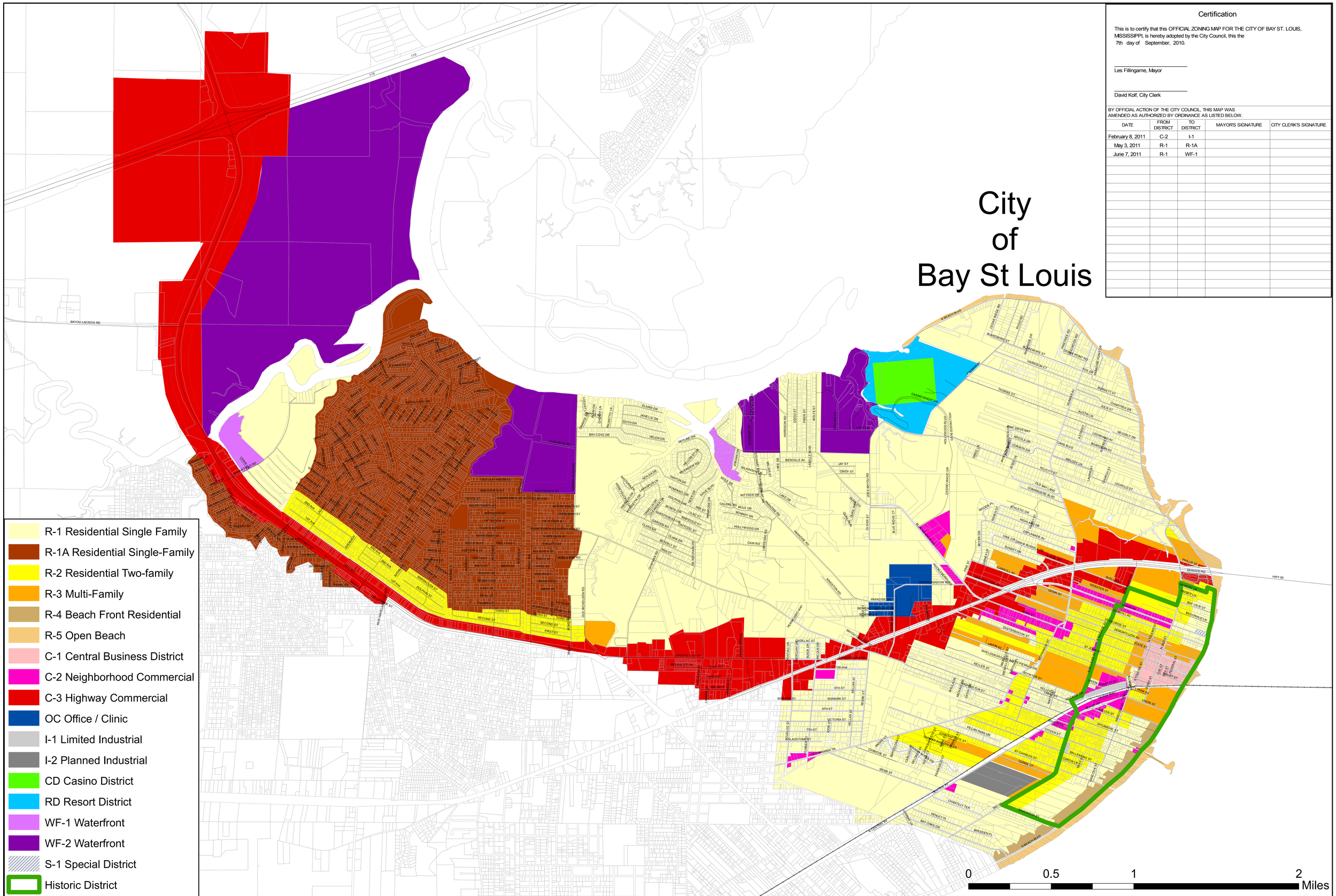

Adopted Zoning Map
City of Bay St. Louis, Mississippi

SLAUGHTER & ASSOCIATES, PLLC
URBAN PLANNING CONSULTANTS
P.O. Box 2401
Oxford, MS 38655
662.234.6970

Sources:
City of Bay St. Louis, Mississippi;
Gulf Regional Planning Commission, Gulfport, MS;
Mississippi Automated Resource Information System (MARIS);
US Census Bureau TIGER Line Files.

This map is accurate for planning purposes only.
Date: September 7, 2010.

N
W
E
S